

INTERNATIONAL EDITION

CURRENT

Diagnosis & Treatment

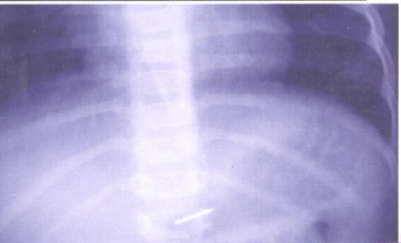
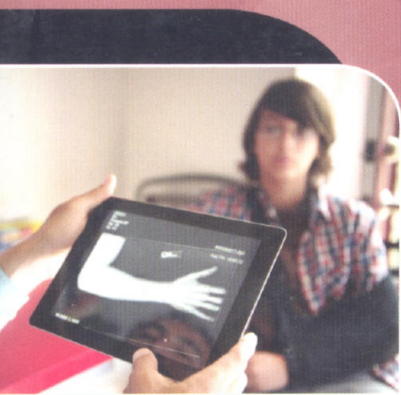

Pediatric Emergency Medicine



B0050869

ห้องสมุดวพบ.นครราชสีมา

C. KEITH STONE | ROGER L. HUMPHRIES | DORIAN DRIGALLA | MARIA STEPHAN

Mc
Graw
Hill
Education

LANGGE®

Contents

Authors	xvii	Dislocations & Subluxations	49
Preface	xxv	Arthrocentesis	50
		Lumbar Puncture	51
		Suprapubic Bladder Catheterization	52
1. Approach to the Pediatric Emergency Department Patient	1	4. Procedural Sedation	53
<i>Thomas R. Jones, MD, Mdiv</i>		<i>Christopher Colvin, MD</i>	
History	1	Procedural Sedation & Analgesia Assessment	54
Physical Examination	2	Monitoring	54
Additional Considerations	2	Sedation Scale	55
		Sedation Conclusion & Patient Disposition	56
2. Emergency Bedside Ultrasound	3	Agents for Procedural Sedation & Analgesia	56
<i>Matt Dawson, MD, RDMS, RDCS, & Patrick Russell, MD</i>		Reversal Agents	58
Extended Focused Assessment With Sonography for Trauma (EFAST)	3	5. Non-Accidental Trauma	60
Nerve Blocks	7	<i>Dorian Drigalla, MD, FACEP, & C. J. Buckley, MD</i>	
Lung Ultrasound	9	Physical Abuse	60
Cardiac Ultrasound	11	Neglect	60
Soft Tissue Ultrasound	12	Sexual Abuse	60
Appendicitis	12	Emotional Abuse	61
Testicular Torsion	13	History	61
Rapid Ultrasound for Shock and Hypotension (RUSH)	15	Physical Examination	62
Gallbladder Ultrasound	16	Differential Diagnosis	65
Pyloric Stenosis	18	Diagnostic Evaluation	65
Intussusception	18	Management	68
Vascular Access	20	6. Emergency Department Evaluation of Sexual Abuse	71
Musculoskeletal (MSK) Ultrasound	22	<i>Kathi Makoroff, MD, MEd, Mary Greiner, MD, & Brooks Keeshin, MD</i>	
Ocular Ultrasound	24	Acute Sexual Assault	73
3. Emergency Procedures	26	Vaginal Discharge in Prepubertal Girls	75
<i>Stephen McConnell, MD</i>		Vaginal Bleeding in Children	76
Tube Thoracostomy	26	Mimics	77
Cardioversion & Defibrillation	30	7. Cardiac Arrest	81
Cardiac Pacing	30	<i>Joseph W. Heidenreich, MD, FACEP, J. Scott Wieters, MD, & Andrew Morris, DO</i>	
Pericardiocentesis	31	Apneic/Pulseless Child	81
Peripheral Intravenous Catheter Placement	33	Adjunctive Guides That Reduce Error	81
Umbilical Vessel Catheterization	34	Basic Life Support/ Pediatric	
Central Venous Access	35	Advanced Life Support	84
Venous Cutdown Catheterization	39	Defibrillation/Cardioversion	84
Intraosseous Access	40	Automatic External Defibrillator	85
Arterial Catheter Placement	43	Airway Adjuncts	85
Gastrostomy Tube Replacement	45		
Abscess Incision & Drainage	46		
External Auditory Canal Foreign Body	46		
Nasal Foreign Body Removal	47		
Management of Epistaxis	48		

16. Vomiting and Diarrhea	158		
<i>Corinne L. Bria, MD, & Constance M. McAnaney, MD, MS</i>			
Neonates (< 3 months)	158	Rye Syndrome	199
Older Infants (3 months-3 years)	161	Non-Accidental Trauma	200
Older Children & Adolescents	164	Seizure	200
Infectious Diarrhea	165	Criteria for Brain Death	200
Parenteral Diarrhea	170		
17. Fluids and Electrolyte Balance	171	20. Status Epilepticus	202
<i>Jon Jaffe, MD, & Richard Whitworth, MD</i>		<i>C. Keith Stone, MD, FACEP</i>	
General Considerations	171	Protect the Airway	202
Volume Depletion	171	Insert an Intravenous Catheter	202
Volume Overload	172	Rule Out Hypoglycemia	202
General Considerations	172	Pharmacological Treatment Protocol	202
General Considerations	174	Maintain Ventilation	204
General Considerations	176	Computed Tomography Scan	204
General Considerations	177	Lumbar Puncture	204
General Considerations	177	Disposition	204
General Considerations	178	Clinical Findings	205
		Evaluation	205
		Treatment	205
		Disposition	205
18. Syncope	179	21. Headache	206
<i>Brit Anderson, MD, & Seema Bhatt MD, MS</i>		<i>C. Keith Stone, MD, FACEP, & Sophia A. Koen, MD</i>	
Structural Heart Disease	179	Acute Bacterial Meningitis	206
Other Structural Heart Diseases	181	Herpes Simplex Encephalitis	207
Functional Heart Disease	181	Subarachnoid Hemorrhage	207
Primary Electrical Heart Disease	182	Migraine	208
Definition and Causes of Syncope	186	Cluster Headache	209
Epidemiology	186	Tension Headache	209
History	186	Postconcussion Syndrome	209
Physical Examination	186	Intracranial Mass	210
Diagnostic Evaluation	186	Idiopathic Intracranial Hypertension	
Conditions That Mimic Syncope	189	(Pseudotumor Cerebri)	210
		Acute Sinusitis	211
19. Coma	190	22. Approach to the Multiple Trauma Patient	213
<i>James E. Morris, MD, MPH, & Blake D. Hatfield, MSIV</i>		<i>Heather Kleczewski, MD, & Susan M. Scott, MD</i>	
Intracerebral Hemorrhage	194	Airway	213
Subdural Hematoma	195	Evaluation	214
Epidural Hematoma	195	Emergency Airway Interventions	214
Brain Tumor	195	Cervical Spine Immobilization	216
Brain Abscess	196	Assessment	216
Hypoglycemia	196	Tension Pneumothorax	216
Drug Overdose	197	Open Pneumothorax	217
Alcohol Intoxication	197	Hemothorax	217
Narcotic Overdose	197	Cardiac Tamponade	217
Gamma-Hydroxybutyrate	198	Flail Chest	217
Drugs That Cause Status Epilepticus	198	Assessment	217
Hyponatremia	198	Physiologic Characteristics	
Hypothermia & Hyperthermia	198	of Children	217
Meningitis	198	Fluid Resuscitation	218
Inborn Errors of Metabolism That Cause Coma	199		

Glasgow Coma Scale in Infants and Adults	218		
Physical Signs and Findings in Intracranial Pressure	218		
Treatment	218		
Removal of Clothing and Log Rolling	219		
23. Head Trauma	221		
<i>Jakob Kissel, MD, & Julia Martin, MD, FACEP</i>			
Seizures	222		
Combativeness	222		
Pain Control	223		
Concussion/Closed Head Injury	223		
Scalp Hematoma	224		
Scalp Lacerations	224		
Skull Fractures: Closed/Open/Depressed/Basilar	225		
Cerebral Contusions	226		
Diffuse Axonal Injury	226		
Epidural Hematoma	226		
Subdural Hematoma	227		
Traumatic Subarachnoid Hemorrhage	227		
Non-Accidental Trauma	228		
Coagulopathy	228		
Discharge Criteria	228		
24. Maxillofacial & Neck Trauma	229		
<i>Stephen McConnell, MD, & Dorian Drigalla, MD, FACEP</i>			
Laryngeal & Tracheal Injuries	229		
Facial & Neck Injuries	229		
Penetrating Neck Injuries	230		
Blunt Trauma Neck Injuries	231		
Nerve Injury	232		
Parotid Gland Injury	232		
Eye Injury	232		
Animal Bites	232		
Tissue Avulsion	232		
Nasal Injury	232		
Ear Injury	233		
Mandible Fractures	233		
Dental Injuries	234		
Maxillary (Le Fort) Fractures	235		
Zygomaxillary Complex Fracture	237		
Orbital Fractures	238		
Nasal Fractures	238		
Frontal Sinus Fractures	239		
Temporal Bone Fractures	240		
Auricular Hematoma	240		
Auricle Lacerations	241		
Otologic Disorders Following Head Trauma	241		
25. Chest Trauma		242	
<i>Jo-Ann O. Nesiama, MD, MS, & Craig J. Huang, MD</i>			
Establish Airway, Breathing, & Circulation		242	
Pain Control		242	
Tension Pneumothorax		243	
Open Pneumothorax (Sucking Chest Wound)		243	
Hemothorax		244	
Cardiac Tamponade		244	
Flail Chest		244	
Pulmonary Contusion		245	
Myocardial Contusion		246	
Diaphragmatic Hernia		246	
Esophageal Disruption		247	
Aortic Disruption		247	
Tracheobronchial Injury		248	
Rib Fractures		248	
Sternal Fractures		249	
Traumatic Asphyxia		249	
Comotio Cordis		249	
Penetrating Trauma With Emergency Department Thoracotomy		250	
26. Abdominal Trauma		251	
<i>Mercedes Uribe, MD, & Halim Hennes, MD, MS</i>			
Blunt Abdominal Injury		251	
Penetrating Injuries		251	
Assessment		251	
Treatment		252	
Diagnostic Testing		252	
Splenic Injuries		255	
Liver Injuries		256	
Renal Injuries		258	
Visceral Injury		259	
27. Genitourinary Trauma		261	
<i>Eric William Stern, MD, Ryun Summers, DO, & Dhriti Mukhopadhyay, MD</i>			
Blunt Renal Trauma		261	
Ureteral Trauma		262	
Testicular Trauma		265	
Urethral Injury		266	
Bladder Injury		266	
Straddle Injuries		267	
28. Spinal Trauma		269	
<i>Mohamed Badawy, MD</i>			
Immobilization		269	
Technique for Moving the Patient		269	

Airway Management	269
Maintaining Adequate Circulation	270
Examination	270
Role of Steroids	270
Anatomy/Physiology	271
Assessment & Classification of Spinal Cord Injury	271
Cervical Spine Imaging	274
Computed Tomography	275
Magnetic Resonance Imaging	275
Atlanto-Occipital Dislocation	276
Compression Fractures	279
Shear Fractures	279
Burst Fractures	279
Seat Belt Injury	280
Slipped Vertebral Apophysis	280
Neurogenic Bladder	283
Gastrointestinal Stress Ulceration	284
Paralytic Ileus	284
Respiratory Complications	284
Skin Care	284

29. Extremity Trauma

285

Jessica Kanis, MD, & Timothy E. Brenkert, MD

Traumatic Amputations	285
Open Fractures	286
Acute Compartment Syndrome	287
Clavicle Fractures	287
Acromioclavicular Joint Separation	288
Shoulder Dislocation	288
Proximal Humerus Fractures	291
Humeral Shaft Fractures	292
Supracondylar Fractures	292
Lateral Condyle Fractures	293
Medial Epicondylar Fractures	293
Fracture Separation of the Distal Humeral Physis	294
Elbow Dislocations	295
Apophysitis of Medial Epicondyle	296
Radial Head Subluxation	296
Monteggia Fractures	297
Galeazzi Fracture	298
Distal Radius and Ulna Fractures	298
Torus (Buckle) Fracture	299
Scaphoid Fractures	300
Phalanx Dislocations	300
Pelvis Fractures	302
Hip Fractures	303
Hip Dislocation	303
Slipped Capital Femoral Epiphysis	305
Femoral Shaft Fractures	306
Knee Dislocation	306
Distal Femur Fractures	308

Patella Fractures	309
Patella Dislocation	309
General Considerations	310
Extensor Mechanism Disruption: Quadriceps/Patellar Tendon Rupture	310
Meniscus Tears	311
Cruciate Ligaments	311
Collateral Ligaments	312
Tibial Tuberosity Fractures and Osgood-Schlatter	313
Tibial Plateau Fractures	313
Tibial Spine Fractures	314
Tibial/Fibula Shaft Fractures	315
Ankle Dislocation	315
Malleolar Fractures	316
Triplane Fractures	316
Ankle Sprains	318
Achilles Tendon Rupture	318
Calcaneal/Talar Fractures	319
Metatarsal Fractures	320
Phalangeal Fractures	321
Sever Disease/Calcaneal Apophysitis	321

30. Hand Trauma

323

Brian Adkins, MD, Adam Scrogam, MD, & Terren Trott, MD

Stabilization	323
History	323
Hand Examination	324
Performing the Examination	325
Terminology	326
Anatomy	327
Splints, Slings, & Dressings	330
Management of Hand Injuries	331
Fingertip Amputations	331
Subungual Hematoma	332
Nail Avulsion	332
Laceration of Extensor Tendons	333
Mallet Finger	333
Boutonnière Deformity	335
Paronychia & Eponychia	336
Herpetic Whitlow	337
Felon	337
Deep Fascial Space Infections	337
Cellulitis	337
Suppurative Tenosynovitis	338
Disseminated Gonococcal Infection	338
Carpal Tunnel Syndrome (Compression of Median Nerve)	338
Stenosing Flexor Tenosynovitis (Trigger Finger)	339
De Quervain Tenosynovitis	339
First-Degree Burns	339

Second-Degree Burns	339	Conjunctivitis	368
Third-Degree Burns	339	Bacterial Corneal Ulcer	369
Electrical Burns	339	Hyphema	369
Frostbite	339	Ocular Burns	370
Fireworks Injuries	340	Alkali Burns	370
Classification	340	Acid Burns	370
Primary Assessment & Stabilization	340	Thermal Burns	371
Amputations	340	Mechanical Trauma to the Eye	371
Flexor & Proximal Extensor Injuries	341	Penetrating or Perforating Injuries	371
Nerve Injuries	341	Blunt Trauma to the Eye, Adnexa, & Orbit	372
High-Pressure Injection Injuries	341	Ecchymosis of the Eyelids (Black Eye)	372
Closed Compartment Syndromes	343	Lacerations of the Eyelids	373
Mangling Injuries	343	Orbital Hemorrhage	373
		Corneal Abrasions	373
		Corneal & Conjunctival	
		Foreign Bodies	373
		Traumatic Lens Dislocation	
		& Cataract Formation	374
		Equipment & Supplies	374
		Dyes	374
		Common Techniques for Treatment of Ocular	
		Disorders	374
31. Soft Tissue Injuries & Wound Care	345	33. ENT & Oral Emergencies	378
<i>Shawn Horrall, MD, DTM&H, & Jonathan Wheatley, MD</i>		<i>Jason N. Collins, MD, FACEP, & Sandy Y. Lee, BS</i>	
Direct Pressure	345	Clinical Findings	378
Tourniquets	345	Treatment	379
Epinephrine-Containing Anesthetics	345	Disposition	379
Suture Ligation	345	Disorders of the Ear	380
History	346	Disorders of the Nose	384
Physical Examination	346	Disorders of the Oropharynx	387
Anesthesia	347	Disorders of the Mouth	393
Cleaning & Debridement	350		
Wound Closure	351	34. Pulmonary Emergencies	394
Postmanagement Wound Care	354	<i>David A. Smith, MD</i>	
Additional Considerations	354	Acute Respiratory Failure	394
Oral Lacerations	356	Pulse Oximetry	395
High-Pressure Injection Injuries	357	Capnography	395
Amputations	357	Imaging	395
Blast Injuries	357	Asthma	396
Bite Wounds	357	Bronchiolitis	397
Plantar Puncture Wounds	358	Bronchopulmonary Dysplasia	398
		Cystic Fibrosis	398
		Pneumonia	399
		Pediatric HIV Infection	400
		Interstitial Lung Disease	400
		Influenza	400
		Pulmonary Embolism	401
		Pulmonary Edema	401
		Pertussis	402
		Tuberculosis	403
		Acute Respiratory Distress Syndrome	403
32. Eye Emergencies	361		
<i>Robert D. Greenberg, MD, FACEP, & Cassandra Zhuang, BS</i>			
History & Examination	361		
Look for Trauma	362		
History & Examination	362		
Differential Diagnosis	364		
Orbital Cellulitis	365		
Cavernous Sinus Thrombosis	366		
Retinal Detachment	366		
Acute Dacryocystitis	367		
Acute Dacryoadenitis	367		
Acute Hordeolum (Stye)	367		
Chalazion	368		
Eyelid Infections (Periorbital Cellulitis)	368		
Spontaneous Subconjunctival Hemorrhage	368		

35. Cardiac Emergencies	405	Neuromyelitis Optica	457
<i>Douglas Patton, MD, & Eric William Stern, MD</i>		Multiple Sclerosis	457
Congenital Heart Disease	406	38. Renal & Genitourinary Emergencies	467
Infectious Endocarditis	407	<i>Scott A. McAninch, MD, FACEP, & Scott A. Letbetter, MD</i>	
Kawasaki Disease	408	Testicular Torsion	469
Myocarditis	409	Torsion of the Testicular Appendages	470
Acute Pericarditis	410	Epididymitis	470
Electrophysiologic Disorders	411	Orchitis	470
		Hydrocele	471
36. Gastrointestinal Emergencies	413	Varicocele	472
<i>Pamela J. Okada, MD, FAAP, FACEP, & Robert K. Minkes, MD, PhD</i>		Spermatocoele	472
History	414	Testicular Tumors	472
Physical Examination	415	Priapism	472
Abdominal Signs	416	Phimosis	474
Laboratory Examination	416	Paraphimosis	474
Radiological Studies	416	Balanoposthitis	476
Additional Measures in Management	417	Hair Tourniquet Syndrome	477
Colic	417	Zipper Injuries	478
Gastroesophageal Reflux Disease	418	Circumcision Complications	479
Acute Gastroenteritis	419	Urinary Tract Infection	480
Milk Protein Allergy	419	Hematuria	484
Necrotizing Enterocolitis	420	Urolithiasis	485
Malrotation With Volvulus	420	Incarcerated Hernia	486
Hypertrophic Pyloric Stenosis	422	Poststreptococcal Glomerulonephritis	487
Intussusception	422	Hemolytic Uremic Syndrome	488
Meckel Diverticulum	425	Nephrotic Syndrome	489
Testicular Torsion	427	39. Gynecologic Emergencies	492
Pediatric Inguinal Hernia	428	<i>Kenneth Yen, MD, MS, & Jendi Haug, MD</i>	
Appendicitis	429	Normal Development	492
Constipation	431	Examination	492
Pelvic Inflammatory Disease	432	Vulvovaginitis	493
Ovarian Torsion	436	Labial Adhesions	494
Gallbladder Disease: Cholelithiasis & Cholecystitis	437	Vaginal Foreign Bodies	494
Urinary Tract Infection	438	Bartholin Gland Cyst & Abscess	495
Inflammatory Bowel Disease	439	Precocious Puberty	496
Pancreatitis	441	Urethral Prolapse	497
		Neonatal Vaginal Bleeding Due to Maternal Estrogen Withdrawal	497
37. Neurological Emergencies	443	Postmenarche Abnormal Vaginal Bleeding	497
<i>Nicholas Irwin, MD, & Roger L. Humphries, MD</i>		Vaginal Bleeding in the Pregnant Adolescent	499
General Considerations	443	General Considerations	501
Treatment	443	Clinical Findings	501
General Considerations	443	Ovarian Torsion	502
Clinical Findings	443	Ectopic Pregnancy	502
Treatment & Disposition	444	Placental Abruptio	503
Bacterial Meningitis	444	Spontaneous (Complete, Missed, Incomplete, or Threatened) Abortion	503
Brain Abscess	447	Septic Abortion	504
Encephalitis	448	Uterine Rupture	505
Acute Disseminated Encephalomyelitis	457	Ruptured Ovarian Cyst	505
		Dysmenorrhea	505

Mittelschmerz	506	Upper Respiratory Infections	552
Endometriosis	506	Bronchiolitis	553
Imperforate Hymen	506	Croup	554
Nephrolithiasis	507	Pneumonia	555
Urinary Tract Infection		Pertussis	557
(Cystitis, Pyelonephritis)	507	Gastroenteritis	558
Appendicitis	507	Hepatitis	559
STDs Caused by Bacteria	509	Osteomyelitis	560
STDs Caused by Viruses	517	Septic Arthritis	561
STDs Caused by Fungi	519	Abscess and Cellulitis	562
STDs Caused by Parasites	520	Necrotizing Fasciitis	564
		Herpesvirus Infections	565
		Parvovirus	566
		Measles	567
		Scabies	568
		Lice	569
		Urinary Tract Infection	569
		Sexually Transmitted Infections	571
		Rocky Mountain Spotted Fever and Ehrlichiosis	573
		Lyme Disease	575
40. Hematologic & Oncologic Emergencies	522		
<i>Michelle Eckerle, MD, & Richard M. Ruddy, MD</i>			
Severe Anemia	522		
Autoimmune Hemolytic Anemia	522		
Hemoglobinopathies—Sickle Cell Disease	522		
Neutropenia Without Malignancy	525		
Immune Thrombocytopenic Purpura	525		
Venous Thromboembolism/Pulmonary Embolism	528		
Stroke	529		
Lymphoma	530		
Emergencies Associated With Presentation of Malignancy	531		
Superior Vena Cava Syndrome/Superior Mediastinal Syndrome	532		
Hypercalcemia	532		
Fever & Neutropenia	533		
41. Infectious Diseases	535		
<i>Ian D. Kane, MD, & Cristina M. Estrada, MD</i>			
Septic Shock	535		
Fever (0-60 Days of Age)	536		
Fever 60 Days-36 Months	538		
Fever (> 3 Years), Febrile Neutropenia & Line Infections	539		
Meningitis	540		
Peritonsillar & Retropharyngeal Abscesses	541		
Dental Abscess	542		
Pharyngitis	543		
Bacterial Tracheitis	544		
Otitis Media	545		
Mastoiditis	546		
Sinusitis	547		
Periorbital & Orbital Cellulitis	548		
Epiglottitis	549		
Lymphadenitis	550		
Endocarditis	550		
Myocarditis	551		
		42. Pediatric Endocrine & Metabolic Emergencies	576
		<i>Matthew N. Graber, MD, PhD, FAAEM, & Ruqayya Gill, MBS, DO</i>	
		Diabetes Mellitus	576
		Hyperglycemia	576
		Diabetic Ketoacidosis	577
		Hypoglycemia	578
		Diabetes Insipidus	580
		Hyponatremia	581
		SIADH	581
		Hypoparathyroidism Presenting as Hypocalcemia	582
		Congenital Adrenal Hyperplasia	582
		Cushing Syndrome	583
		Hyperammonemia	584
		Metabolic Acidemias	586
		Congenital Hypothyroidism	586
		Graves' Disease	586
		Thyrotoxicosis (Thyroid Storm)	587
		Neonatal Graves' Disease	587
		Neonatal Thyrotoxicosis	588
		43. Orthopaedics: Non-Traumatic Disorders	589
		<i>Alicia Shirakbari, MD, & Michael Feldmeier, MD</i>	
		Acquired Muscular Torticollis	589
		Proximal Humeral Epiphyseolysis (Little Leaguer Shoulder)	589
		Elbow	590

Gait Evaluation	591	High-Altitude Pulmonary Edema	622
Normal Gait	591	High-Altitude Cerebral Edema	622
Normal Variations of Gait	591	Snakebites	623
Abnormal Gait Patterns	591	Stingrays	624
Disorders of the Hip	593	Jellyfish	625
Disorders of the Knee	597	Arthropod Envenomations	625
Disorders of the Lower Leg	598	Scorpion Envenomation	626
Scoliosis	598	Black Widow Spider Bites	626
Kyphosis (Scheuermann kyphosis)	599	Brown Recluse Spider Bites	626
Spondylolisthesis	599	Electrical Injuries	627
Ankylosing Spondylitis	599	Conducted Electrical Weapon Injuries	628
Discitis	599	Lightning Injuries	629
Spinal Epidural Abscess	600		
Psoas Abscess	600		
Heterotopic Ossification	601		
Growing Pains	601		
Osteogenesis Imperfecta	601		
Benign Tumors	602		
Malignant Tumors	603		
44. Thermal Injury & Smoke Inhalation	604	46. Toxic Ingestions & Exposures	631
<i>Margaret Strecker-McGraw, MD, FACEP,</i>		<i>Sing-Yi Feng, MD, & Collin S. Goto, MD</i>	
<i>Khyllie McGee, MD, & Ian Taylor McGraw, MS, MS1</i>		Poison Control Centers	631
Initial Evaluation	605	Patient Evaluation	631
Emergency Department Management	607	Toxidromes	631
Criteria for Referral to a Burn Center	608	Laboratory Evaluation	632
General Considerations	608	Radiology	633
Debridement	609	Decontamination	633
Topical Agents	609	Enhanced Elimination	634
Long-Term Management	609	Antidotes	634
Thermal Injury	610	Disposition	634
Chemical Injury	610	Acetaminophen	636
Chemical Burns	612	Carbamazepine	637
Electrical Burns	613	Phenobarbital	637
Contact Burns	613	Phenytoin	637
Sunburns	613	Valproic Acid	638
		Antipsychotics	638
		β -Blockers	639
		Calcium Channel Blockers	639
		Clonidine	639
		Cyclic Antidepressants	640
		Digoxin & Cardiac Glycosides	640
		Iron	642
		Isoniazid	642
		Lithium	643
		Local Anesthetics	643
		Opioids	644
		Salicylates	645
		Sulfonylureas	645
		Warfarin-Based Anticoagulants	646
		Amphetamines	647
		Cannabinoids	647
		Cocaine	648
		Inhalants	648
		Lysergic Acid Diethylamide (LSD)	
		& Other Hallucinogens	649
		Carbon Monoxide	649
		Caustic or Corrosives	650
		Cyanide	651
		Hydrocarbons	651
45. Environmental Emergencies	614		
<i>Dorian Drigalla, MD, FACEP, &</i>			
<i>Tyler McSpadden, MD</i>			
General Considerations	614		
Heat Rash (Miliaria Rubra)	614		
Heat Edema	614		
Heat Syncope	615		
Heat Cramps	615		
Heat Exhaustion	615		
Heat Stroke	615		
Chilblains (Pernio)	616		
Frostbite	617		
Hypothermia	618		
High-Altitude Illness	621		
Acute Mountain Sickness	621		

Lead	652	Photosensitivity	699
Mercury	653	Erythema Nodosum	699
Methanol & Ethylene Glycol	653	Erythema Chronicum Migrans	700
Methemoglobinemia	655	Henoch-Schönlein Purpura	700
Mushrooms	655	Pityriasis Rosea	700
Organophosphate & Carbamate Insecticides	656	Kawasaki Disease	701
Plants	657	Rocky Mountain Spotted Fever	702
Snakebites	657	Lyme Disease	703
Hymenoptera Envenomation	660	Scabies	703
Marine Envenomations	660	Spider Bite	704
Spider Bites	661	Thrombocytopenia	705
		Idiopathic Thrombocytopenia Purpura	706
		Thrombotic Thrombocytopenic Purpura/Hemolytic Uremic Syndrome	707
		Childhood Cancer/Leukemia/Bone Marrow Suppression	707
		Physiologic/Traumatic Petechia	707
		Petechia Associated With Infectious Etiology	708
		Disseminated Intravascular Coagulopathy/ Purpura Fulminans	708
		Meningococcemia	709
47. Dermatologic Emergencies	663	48. Psychiatric Emergencies	709
<i>Craig T. Carter, DO, Timothy R. Howes, MD, & Evan Moore, MD</i>		<i>Brian Wagers, MD, & Selena Hariharan, MD, MHSA</i>	
Initial Evaluation	663	Depression	712
History	663	Bipolar Disorder	715
Examination	663	Anxiety Disorders	717
Common Fungal Rashes	663	Psychosis	718
Scarlet Fever	671	Schizophrenia	719
Cellulitis & Erysipelas	672	Aggressive Behavior (Oppositional Defiant Disorder, Conduct Disorder)	720
Staphylococcal Scalded Skin Syndrome & Bullous Impetigo	674	Attention Deficit Hyperactivity Disorder	721
Toxic Shock Syndrome	675		
MRSA	676	49. Special Needs & High-Tech Children	725
Folliculitis, Furuncle, & Carbuncle	677	<i>Julie Phillips, MD, & Cristina M. Estrada, MD</i>	
Folliculitis	677	General Considerations	725
Furuncle & Carbuncle	677	Shunt Obstruction	725
Impetigo	678	Shunt Infections	726
Meningococcemia	679	Overdrainage	727
Syphilis	680	General Considerations	727
Enteroviruses: Coxsackie Virus Infections	681	Tracheostomy Obstruction/Decannulation	728
Herpes Simplex	682	Tracheostomy Infection	729
Primary Varicella Infection (Chickenpox)	684	Tracheostomy Bleeding	730
Erythema Infectiosum (Fifth Disease)	685	General Considerations	731
Roseola (Exanthem Subitum, Sixth Disease)	686	Catheter Occlusion	731
Infectious Mononucleosis/ Epstein-Barr Virus	688	Catheter Breakage	732
Rubeola (Measles)	689	Catheter Displacement & Migration	732
Rubella (German Measles)	690	Central Line Infection	733
Molluscum Contagiosum	691	General Considerations	734
Milia	692	Dislodged Enteric Tube	734
Miliaria	692	Clogged Enteric Tube	735
Erythema Toxicum	693		
Urticaria	695		
Angioedema	695		
Plants: Poison Ivy, Oak, Sumac	696		
Drug Hypersensitivity/Drug Eruptions	696		
Atopic/Eczematous Dermatitis	697		
Erythema Multiform/Stevens-Johnson Syndrome/Toxic Epidermal Necrolysis	697		

Enteric Tube Leakage	735	Peristomal Contact Dermatitis	737
Gastric Ulceration	735	Bladder Prolapse	738
Stomal Cellulitis	736	Stomal Stenosis	738
Gastric Outlet Obstruction	736	Intrathecal Pumps (Baclofen Pump)	738
General Considerations	736	Vagal Nerve Stimulator	739
Stomal Stenosis	737		
Stomal Prolapse	737	Index	741