

4e

ALL-in-ONE

NURSING CARE PLANNING RESOURCE

Medical-Surgical, Pediatric, Maternity, and Psychiatric-Mental Health

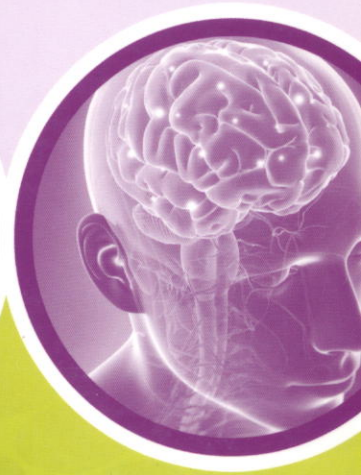
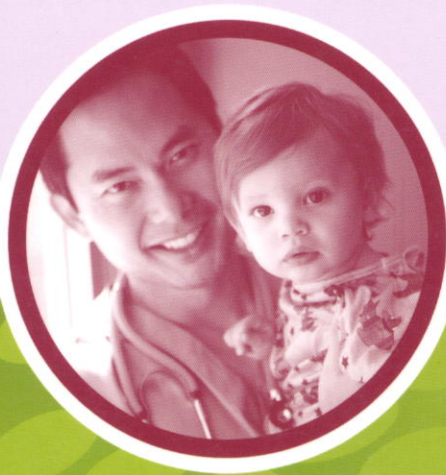
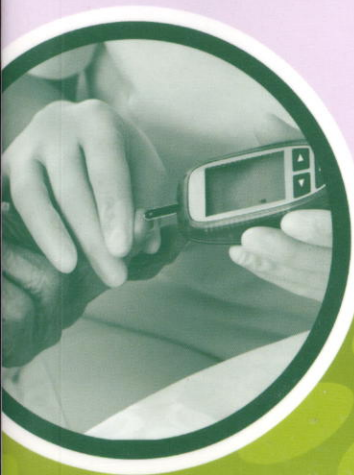

Demola L. Swearingen

WY 100 S974A 2016



* B 0 0 5 0 5 0 7 *

All-in-one nursing care planning ...

ห้องสมุดวิทยาลัยพยาบาลบรมราชชนนีนครราชสีมา

ELSEVIER

Contents

PART I

MEDICAL-SURGICAL NURSING, 1

GENERAL CARE PLANS

- 1 Cancer Care, 1
- 2 Pain, 39
- 3 Perioperative Care, 45
- 4 Prolonged Bedrest, 61
- 5 Psychosocial Support, 72
- 6 Psychosocial Support for the Patient's Family and Significant Others, 84
- 7 Older Adult Care, 90
- 8 Palliative and End-of-Life Care, 103

RESPIRATORY CARE PLANS

- 9 Chronic Obstructive Pulmonary Disease, 111
- 10 Pneumonia, 116
- 11 Pneumothorax/Hemothorax, 122
- 12 Pulmonary Embolus, 127
- 13 Pulmonary Tuberculosis, 133
- 14 Respiratory Failure, Acute, 136

CARDIOVASCULAR CARE PLANS

- 15 Aneurysms, 137
- 16 Atherosclerotic Arterial Occlusive Disease, 140
- 17 Cardiac and Noncardiac Shock (Circulatory Failure), 145
- 18 Cardiac Surgery, 149
- 19 Coronary Artery Disease, 152
- 20 Dysrhythmias and Conduction Disturbances, 164
- 21 Heart Failure, 168
- 22 Hypertension, 179
- 23 Pulmonary Arterial Hypertension, 181
- 24 Venous Thrombosis/Thrombophlebitis, 186

RENAL-URINARY CARE PLANS

- 25 Acute Renal Failure, 190
- 26 Benign Prostatic Hypertrophy, 197
- 27 Chronic Kidney Disease, 205
- 28 Care of the Patient Undergoing Hemodialysis, 212
- 29 Care of the Patient Undergoing Peritoneal Dialysis, 216
- 30 Care of the Renal Transplant Recipient, 220
- 31 Ureteral Calculi, 224
- 32 Urinary Diversions, 230
- 33 Urinary Tract Obstruction, 238

NEUROLOGIC CARE PLANS

- 34 General Care of Patients with Neurologic Disorders, 242
- 35 Bacterial Meningitis, 262
- 36 Guillain-Barré Syndrome, 267
- 37 Intervertebral Disk Disease, 275

- 38 Multiple Sclerosis, 286
- 39 Parkinsonism, 293
- 40 Seizures and Epilepsy, 304
- 41 Spinal Cord Injury, 313
- 42 Stroke, 329
- 43 Traumatic Brain Injury, 340

ENDOCRINE CARE PLANS

- 44 Diabetes Insipidus, 352
- 45 Diabetes Mellitus, 355
- 46 Diabetic Ketoacidosis, 365
- 47 Hyperglycemic Hyperosmolar Syndrome, 373
- 48 Hyperthyroidism, 377
- 49 Hypothyroidism, 385
- 50 Syndrome of Inappropriate Antidiuretic Hormone, 392

GASTROINTESTINAL CARE PLANS

- 51 Abdominal Trauma, 395
- 52 Appendicitis, 405
- 53 Cholelithiasis, Cholecystitis, and Cholangitis, 409
- 54 Cirrhosis, 413
- 55 Crohn's Disease, 420
- 56 Fecal Diversions: Colostomy, Ileostomy, and Ileal Pouch Anal Anastomoses, 429
- 57 Hepatitis, 437
- 58 Pancreatitis, 442
- 59 Peptic Ulcer Disease, 450
- 60 Peritonitis, 454
- 61 Ulcerative Colitis, 459

HEMATOLOGIC CARE PLANS

- 62 Anemias of Chronic Disease, 468
- 63 Disseminated Intravascular Coagulation, 471
- 64 Polycythemia, 475
- 65 Thrombocytopenia, 479

MUSCULOSKELETAL CARE PLANS

- 66 Amputation, 484
- 67 Fractures, 490
- 68 Joint Replacement Surgery, 498
- 69 Osteoarthritis, 504
- 70 Osteoporosis, 509
- 71 Rheumatoid Arthritis, 515

SPECIAL NEEDS CARE PLANS

- 72 Caring for Individuals with Human Immunodeficiency Virus, 521
- 73 Managing Wound Care, 533
- 74 Providing Nutritional Support, 539

PART II
PEDIATRIC NURSING CARE PLANS, 550

- 75 Asthma, 550
- 76 Attention Deficit Hyperactivity Disorder, 559
- 77 Bronchiolitis, 567
- 78 Burns, 572
- 79 Child Abuse and Neglect, 582
- 80 Cystic Fibrosis, 588
- 81 Diabetes Mellitus in Children, 596
- 82 Fractures in Children, 605
- 83 Gastroenteritis, 610
- 84 Otitis Media, 616
- 85 Poisoning, 621
- 86 Sickle Cell Pain Crisis, 626

PART III
MATERNITY NURSING CARE PLANS, 634

- 87 Normal Labor, 634
- 88 Bleeding in Pregnancy, 641
- 89 Diabetes in Pregnancy, 648
- 90 Hyperemesis Gravidarum, 657
- 91 Postpartum Wound Infection, 665
- 92 Preeclampsia, 674

- 93 Preterm Labor, 683
- 94 Preterm Premature Rupture of Membranes, 693

PART IV
PSYCHIATRIC NURSING CARE PLANS, 701

- 95 Anxiety Disorders, 701
- 96 Bipolar Disorder (Manic Component), 709
- 97 Dementia—Alzheimer's Type, 716
- 98 Major Depression, 725
- 99 Schizophrenia, 733
- 100 Substance-Related and Addictive Disorders, 739

APPENDIXES

- A Infection Prevention and Control, 747
- B Laboratory Tests: Reference Ranges for Adult Patients, 754
- C Laboratory Tests: Reference Ranges for Pediatric Patients, 758

BIBLIOGRAPHY, 767**NURSING DIAGNOSES INDEX, 779****INDEX, 787**