

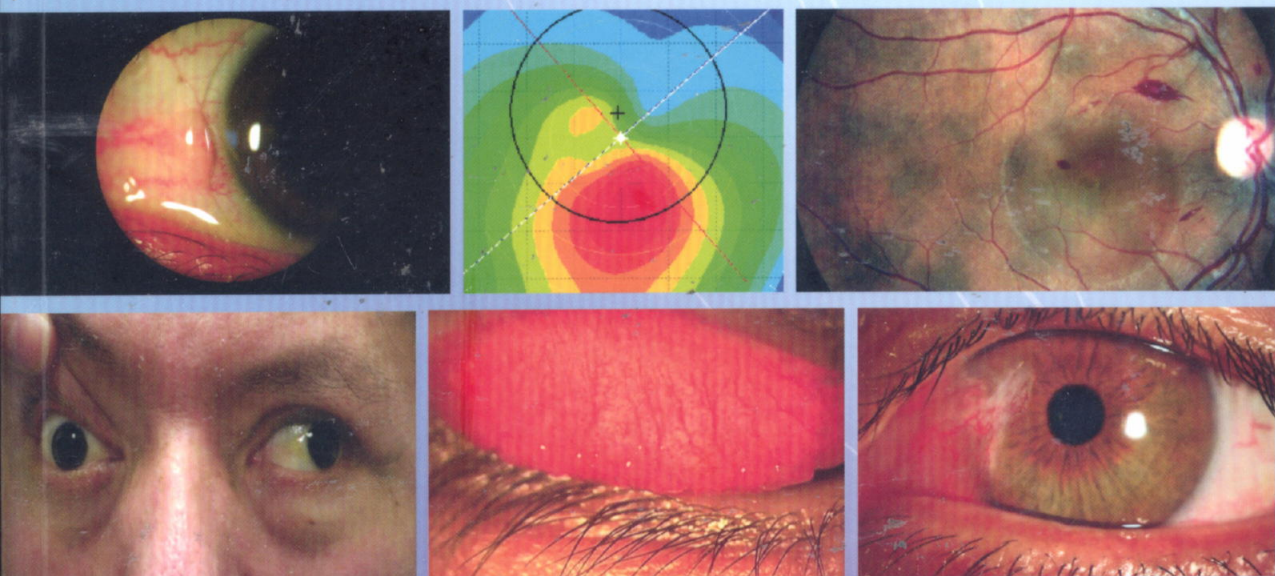

Activate your eBook

# Clinical Cases in Eye Care



■ **MARK ROSENFELD**

■ **EUN**

■ **DE**

Clinical cases in eye c  
WW166 R813C 2019



B0018022  
bib:13399115447

 Wolters Kluwer

# Contents

---

## SECTION I

### Refraction, Perceptual and Binocular Vision

Lead section editor: Mark Rosenfield

- 1.1 Astigmatism 3  
Eunice Myung Lee
- 1.2 Presbyopia 7  
John H. Lee
- 1.3 Anisometropia 11  
Catherine McDaniel and Marjean Taylor Kulp
- 1.4 Pseudophakia 15  
John H. Lee
- 1.5 Myopia Control 19  
Jeffrey J. Walline
- 1.6 Sports Vision: Lens Tints 23  
Jacqueline M. Theis
- 1.7 Dispensing Issues With Progressive Addition Lenses: Adaptational Issues When Switching From Conventional to Free-Form Progressive Addition Lenses 27  
Alan G. McKee
- 1.8 Dispensing Anomalies: Disorientation Following Prescription Change 30  
Alan G. McKee
- 1.9 Dispensing Issues With Progressive Addition Lenses: Adaptation Issues 33  
Alan G. McKee
- 1.10 Prescribing for Musicians 36  
Jennifer Long
- 1.11 Prescribing for a Computer User 40  
Jennifer Long
- 1.12 Eye Protection 44  
Jennifer Long
- 1.13 Low Vision Management of a Patient With Choroideremia 48  
Gregory R. Hopkins
- 1.14 Age-Related Macular Degeneration 52  
Cheyenne Huber
- 1.15 Oculocutaneous Albinism: Low Vision Case Using Simple Magnification 57  
Marlena A. Chu
- 1.16 Use of a Biotopic Telescope for Driving 61  
Dawn K. DeCarlo, Jennifer Elgin, and Joanne M. Wood
- 1.17 Management of the Geriatric Patient 65  
Harriette Canellos and Evan Canellos
- 1.18 A Complex Case of Accommodative Insufficiency 69  
John D. Tassinari
- 1.19 Convergence Excess 74  
Paula Luke
- 1.20 Convergence Insufficiency 78  
Graham B. Erickson
- 1.21 Divergence Excess 87  
Alejandro León and Sandra Milena Medrano
- 1.22 Clinical Use of Fixation Disparity 90  
Sosena Tsz-Wei Tang
- 1.23 Vision Therapy in an Adult With Congenital Nystagmus 95  
Ira Strenger, Barry Tannen, and Kenneth J. Ciuffreda
- 1.24 Management of Convergence Insufficiency With Prism 101  
Dashaini Retnasothie
- 1.25 Vertical Heterophoria 106  
Paula Luke



- 1.26 Amblyopia 109**  
Marcela Frazier
- 1.27 Neuro-Optometric Rehabilitation of a Post-concussion Patient 114**  
Barry Tannen, Noah M. Tannen, and Kenneth J. Ciuffreda
- 1.28 Intermittent Exotropia, Divergence Excess Type 118**  
Elaine C. Ramos and M. H. Esther Han
- 1.29 Duane Retraction Syndrome 122**  
Rebecca Charlop and M. H. Esther Han
- 1.30 Pseudomyopia 127**  
Reena A. Patel
- 1.31 Comprehensive Color Vision Evaluation 130**  
Jason S. Ng
- 1.32 Color Vision Occupational Questions 136**  
Jason S. Ng
- 1.33 Hereditary Color Vision Deficiency in a Young Child 141**  
Jeff C. Rabin
- 1.34 Acquired Color Vision Deficiency 144**  
Jeff C. Rabin
- 1.35 Infant Hyperopia 147**  
Susan J. Leat
- 1.36 High Refraction in Infancy 152**  
Susan J. Leat
- 1.37 Down Syndrome 157**  
Kathryn J. Saunders
- 1.38 Retinoblastoma 163**  
Alexandra Bavasi
- 2.4 Management of Keratoconus With Gas Permeable Contact Lenses 184**  
Beth Kinoshita
- 2.5 Contact Lens Noncompliance: Medico-legal 190**  
Barry A. Weissman
- 2.6 Contact Lens Noncompliance: Therapeutic 193**  
Kathryn Deliso
- 2.7 Hordeolum 196**  
Padhmalatha Segu, Janet Garza, Marsha Thomas, and Bhagya Segu
- 2.8 Chalazia 199**  
Tamara Petrosyan
- 2.9 Blepharitis 203**  
Daniel B. T. Goh and Sosena Tsz-Wei Tang
- 2.10 Ectropion 207**  
Kathryn Deliso
- 2.11 Blepharospasm 210**  
Nadine M. Furtado and Andre Stanberry
- 2.12 Dacryocystitis 213**  
Anna K. Bedwell
- 2.13 Dry Eye Disease 216**  
Tracy Doll
- 2.14 Dry Eye Disease Associated With Secondary Sjögren Syndrome 223**  
Jillian F. Ziemanski
- 2.15 Preseptal Cellulitis 227**  
Phillip T. Yuhas
- 2.16 Papilloma 230**  
Kelly Glass
- 2.17 Molluscum Contagiosum 233**  
Bhagya Segu and Padhmalatha Segu
- 2.18 Adult Inclusion Conjunctivitis 236**  
Kaira Kwong
- 2.19 Epidemic Keratoconjunctivitis 239**  
Navjit Kaur Sanghera
- 2.20 Vernal Keratoconjunctivitis 244**  
Kaira Kwong
- 2.21 Giant Papillary Conjunctivitis 249**  
Rebekah Montes, Lucy E. Kehinde, Susana C. Moreno, and Naomi Chun
- 2.22 Ocular Rosacea 253**  
Nadine M. Furtado and Andre Stanberry

## SECTION 2

### Anterior Segment

Lead section editor: Eunice Myung Lee

- 2.1 Use of Gas Permeable Versus Soft Contact Lenses 171**  
Lacey Haines
- 2.2 Monovision Contact Lenses 176**  
Isabel Kazemi
- 2.3 Multifocal Gas Permeable Contact Lenses 180**  
Louis Frank

- 2.23** Childhood Ocular Rosacea 257  
A. Mika Moy and Michelle Chun
- 2.24** Phlyctenule 262  
A. Mika Moy
- 2.25** Conjunctival Cysts 265  
Len V. Koh
- 2.26** Subconjunctival Hemorrhage 268  
Lucy E. Kehinde, Rebekah Montes,  
and Susana C. Moreno
- 2.27** Pinguecula 271  
Britney Kitamata-Wong
- 2.28** Pterygium 274  
Aaron Bronner
- 2.29** Herpes Simplex Keratitis 278  
Julia Canestraro
- 2.30** Peripheral Corneal Ulcer 281  
Neil A. Pence
- 2.31** Recurrent Corneal Erosion 285  
Aaron Bronner and A. Mika Moy
- 2.32** Ocular Effects of Amiodarone 289  
Kelly Glass
- 2.33** Cataract 294  
Adam B. Blacker
- 2.34** Toric Multifocal Intraocular Lenses 297  
Gurpreet K. Bhogal-Bhamra, Sai Kolli,  
and James S. Wolfssohn
- 2.35** Multifocal Intraocular Lenses 303  
Gurpreet K. Bhogal-Bhamra, Sai Kolli,  
and James S. Wolfssohn
- 2.36** Lens Subluxation 307  
Julia Canestraro
- 2.37** Episcleritis 313  
Susana C. Moreno, Padhmalatha Segu,  
and Rebekah Montes
- 2.38** Herpetic Anterior Uveitis 316  
Rosalyann H. Nguyen-Strongin
- 2.39** Toxoplasmosis 320  
Jerome Sherman
- 2.40** Sarcoidosis 324  
Sarah MacIver
- 2.41** Iris Melanoma 329  
Lorne Yudcovitch
- 2.42** Ciliary Body Melanoma 333  
Joanne Caruso

## SECTION 3

### Posterior Segment, Neuro-Ophthalmic, and Systemic Conditions

Lead section editor: Denise Goodwin

- 3.1** Dry Age-Related Macular  
Degeneration 339  
Angela V. Shahbazian
- 3.2** Wet Age-Related Macular  
Degeneration 344  
Kelly Glass
- 3.3** Diabetic Retinopathy 348  
Munish Sharma
- 3.4** Cystoid Macular Edema 355  
Munish Sharma
- 3.5** Central Serous Retinopathy 361  
Amiee Ho
- 3.6** Hydroxychloroquine Retinopathy 365  
Anna K. Bedwell and Jared Staats
- 3.7** Vitreomacular Traction 371  
Daniel Epshtein
- 3.8** Angioid Streaks 375  
Jessica Haynes and Mohammad Rafeetary
- 3.9** Retinitis Pigmentosa 380  
Jeung Hyoun Kim
- 3.10** Retinal Vein Occlusion 385  
Jessica Haynes, Roya Attar,  
and Mohammad Rafeetary
- 3.11** Retinal Artery Occlusion 389  
Jeffrey D. Perotti
- 3.12** Peripheral Retinal Lesions 394  
Kyla S. Duchin and Priscilla A. Lenihan
- 3.13** Rhegmatogenous Retinal  
Detachment 398  
Amiee Ho
- 3.14** Horner Syndrome 402  
Kirk L. Halvorson
- 3.15** Tonic Pupil 407  
Kelly A. Malloy
- 3.16** Light-Near Disassociation 412  
Kelsey L. Moody
- 3.17** Optic Nerve Drusen 416  
Ryan Bulson

- 3.18 Demyelinating Optic Neuritis 422**  
Erin M. Draper
- 3.19 Nonarteritic Anterior Ischemic Optic Neuropathy 427**  
Alana M. Santaro and Andrew J. Di Mattina
- 3.20 Idiopathic Intracranial Hypertension 433**  
Caroline M. Ooley
- 3.21 Minocycline-Induced Pseudotumor Cerebri 439**  
Marcelline A. Ciuffreda and Kenneth J. Ciuffreda
- 3.22 Pituitary Adenoma 444**  
Denise Goodwin
- 3.23 Cranial Nerve III Palsy 452**  
Kirk L. Halvorson
- 3.24 Cranial Nerve IV Palsy 456**  
Mark Rosenfield
- 3.25 Cranial Nerve VI Palsy 459**  
Erin M. Draper
- 3.26 Internuclear Ophthalmoplegia 463**  
Ashley Kay Maglione
- 3.27 Intracranial Tumor 466**  
Kelsey L. Moody
- 3.28 Pansinusitis 473**  
Ami R. Halvorson and Kirk L. Halvorson
- 3.29 Nonorganic Vision Loss 476**  
Kelly A. Malloy
- 3.30 Primary Open Angle Glaucoma 480**  
Lorne Yudcovitch
- 3.31 Pseudoexfoliation Glaucoma 489**  
Priscilla A. Lenihan and Kyla S. Duchin
- 3.32 Angle Closure Glaucoma 495**  
Joan K. Portello
- 3.33 Corneal Foreign Body 502**  
Lorne Yudcovitch
- 3.34 Ocular Trauma 506**  
Navjit Kaur Sanghera
- 3.35 Ocular Effects of Hypertension 510**  
Tamara Petrosyan
- 3.36 Sarcoid Optic Neuropathy 514**  
Ashley Kay Maglione
- 3.37 Ocular Toxoplasmosis 521**  
Jeung Hyoun Kim
- 3.38 Thyroid Eye Disease 524**  
Len V. Koh and Tina Porzukowiak
- 3.39 Myasthenia Gravis 531**  
Doug Rett
- 3.40 Acute Leukemia With Roth Spots 535**  
Joanne Caruso
- 3.41 Ocular Lymphoma 543**  
Shannon K. Santapaola
- 3.42 Human Immunodeficiency Virus Retinopathy 547**  
Alia N. Khalaf
- Index 553**